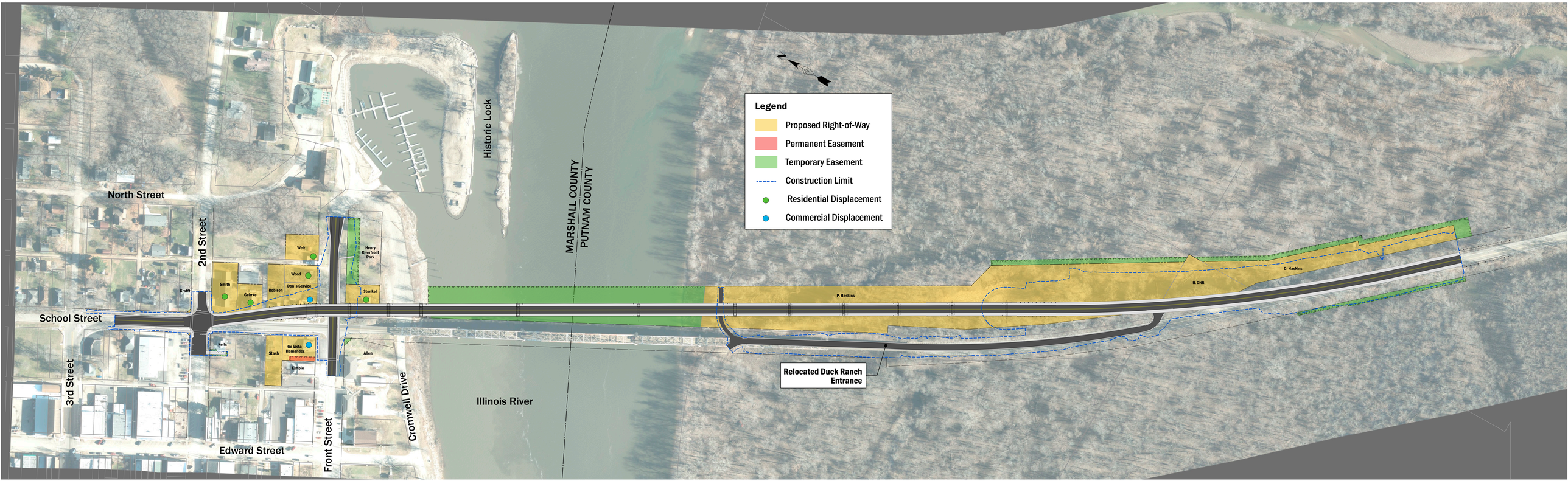
Legend
Proposed Right-of-Way
Permanent Easement
Temporary Easement
Construction Limit
Residential Displacement
Commercial Displacement
North Street
2nd Street
School Street
3rd Street
Edward Street
Front Street
Cromwell Drive
Historic Lock
MARSHALL COUNTY
PUTNAM COUNTY
Illinois River
Relocated Duck Ranch Entrance
Weir
Henry Riverfront Park
Wood
Smith
Gebrke
Robison
Don's Service
Kraft
Stunkel
Kelts
Stash
Rio Vista - Hernandez
Kimble
Allen
P. Haskins
IL DNR
D. Haskins